السلام الجمهورى

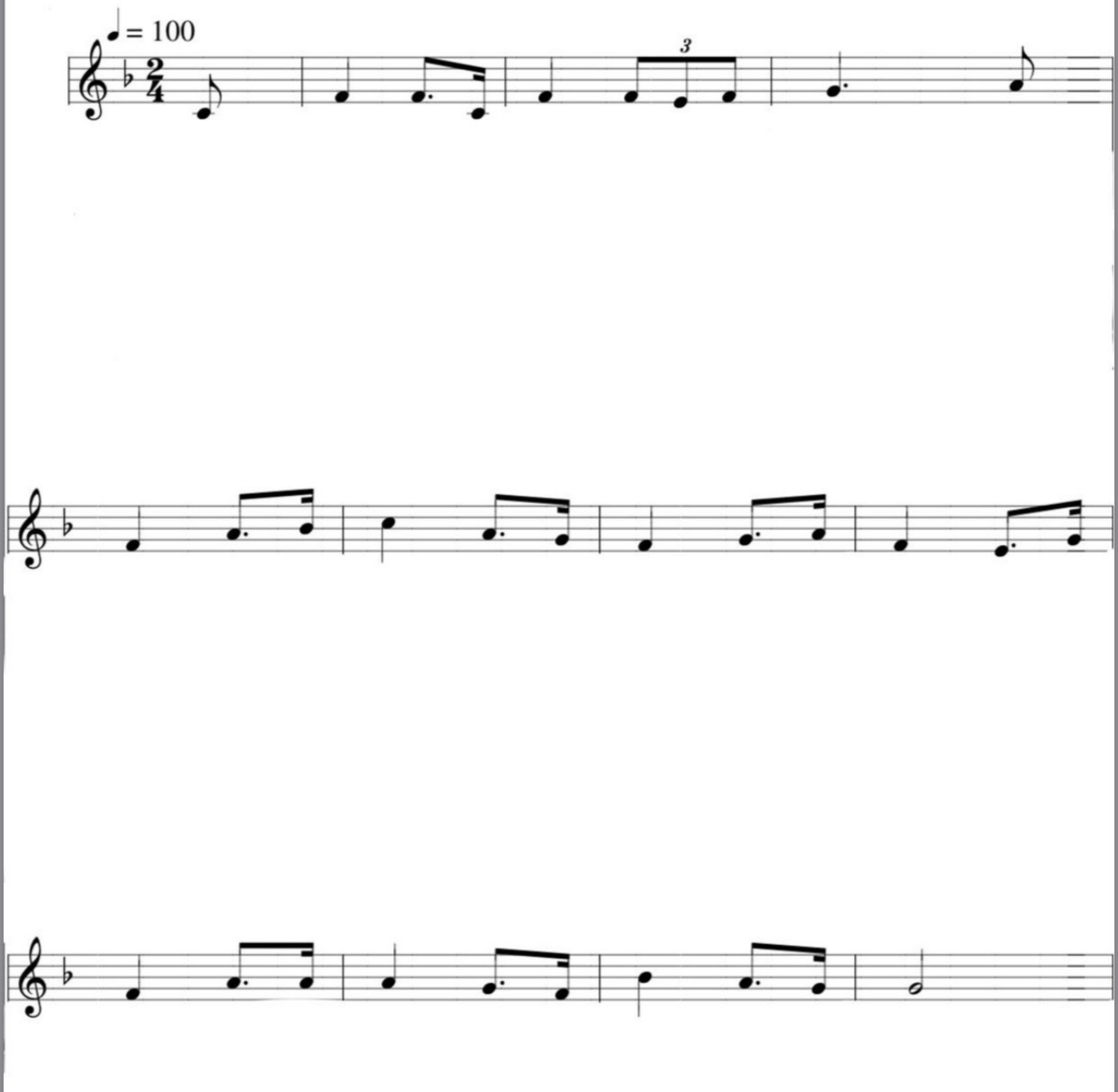

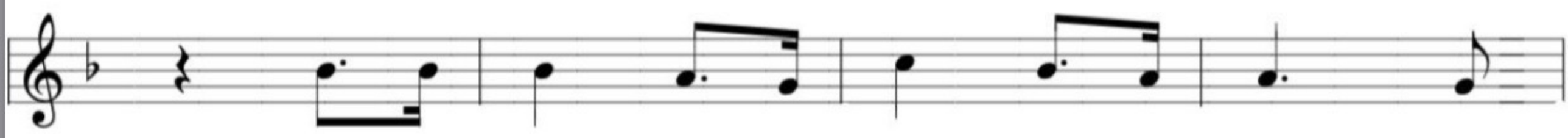

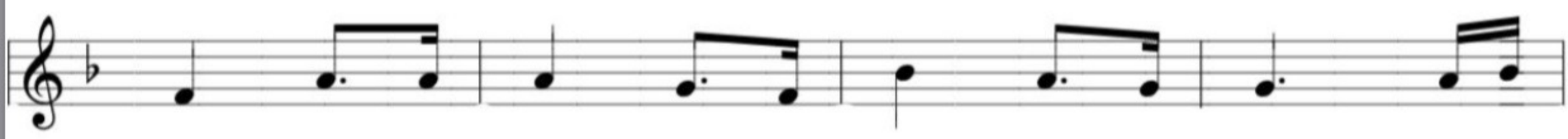

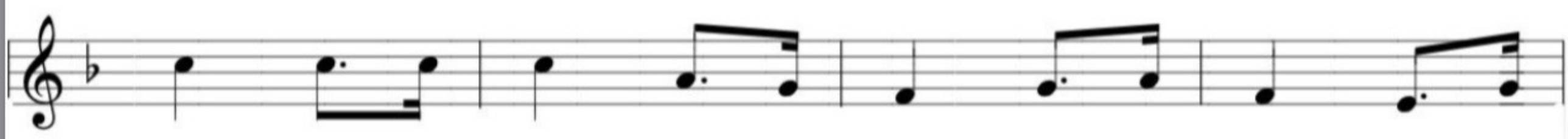

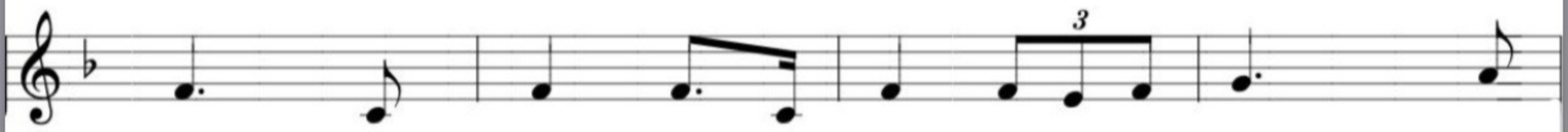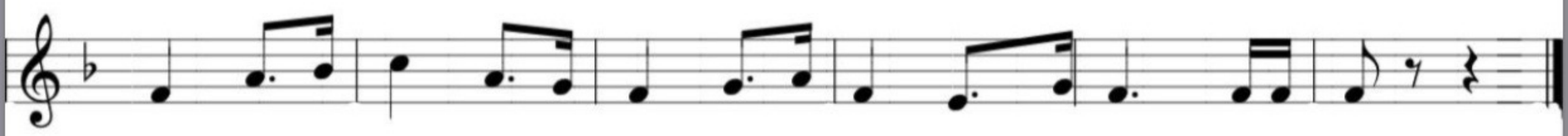
3